1180 PEACHTREE

Retail - 3,079 USF | Prep - 868 USF

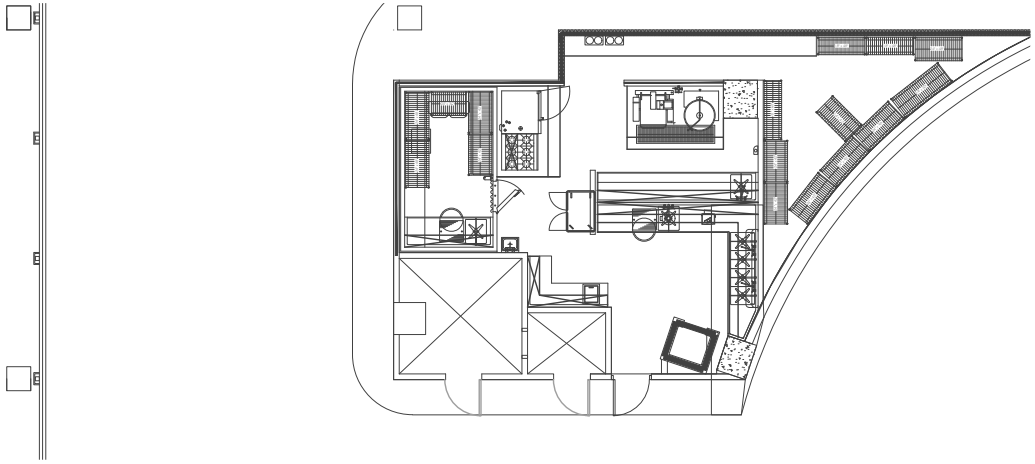

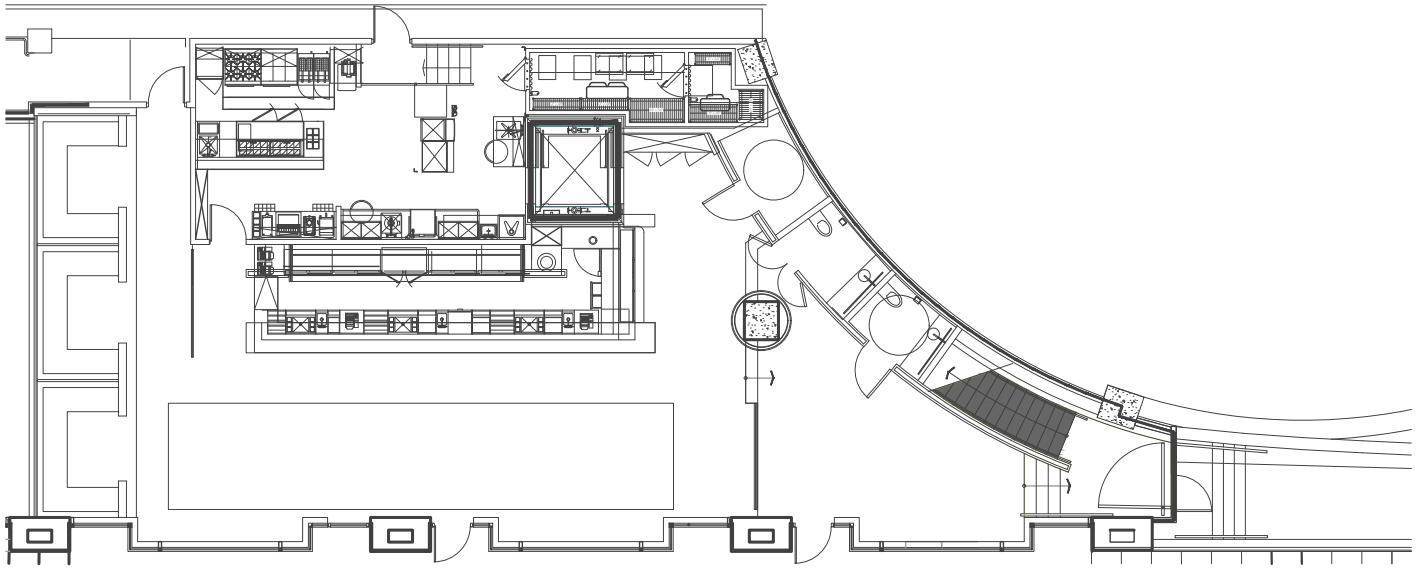

N

Amy Fingerhut First Vice President | CBRE Retail | 404 812 5156